

PLAN SCALE 1:150

PLAN SHOWING THE PROPOSED CONSTRUCTION OF RCC BUILDING FOR BAKERY & BISCUIT AT DOOR NO. 393/1, THIRUVOTTIYUR HIGH ROAD, RS NO. 515 PART, THIRUVOTTIYUR VILLAGE, THIRUVOTTIYUR MUNICIPAL LIMIT CHENGALMGR DISTRICT, SAIDAPET TALUK, MADRAS - 19.

4 HP ELECTRICAL MOTOR PROPOSED TO BE INSTALLED
(NUMBER OF WORKERS = 7)

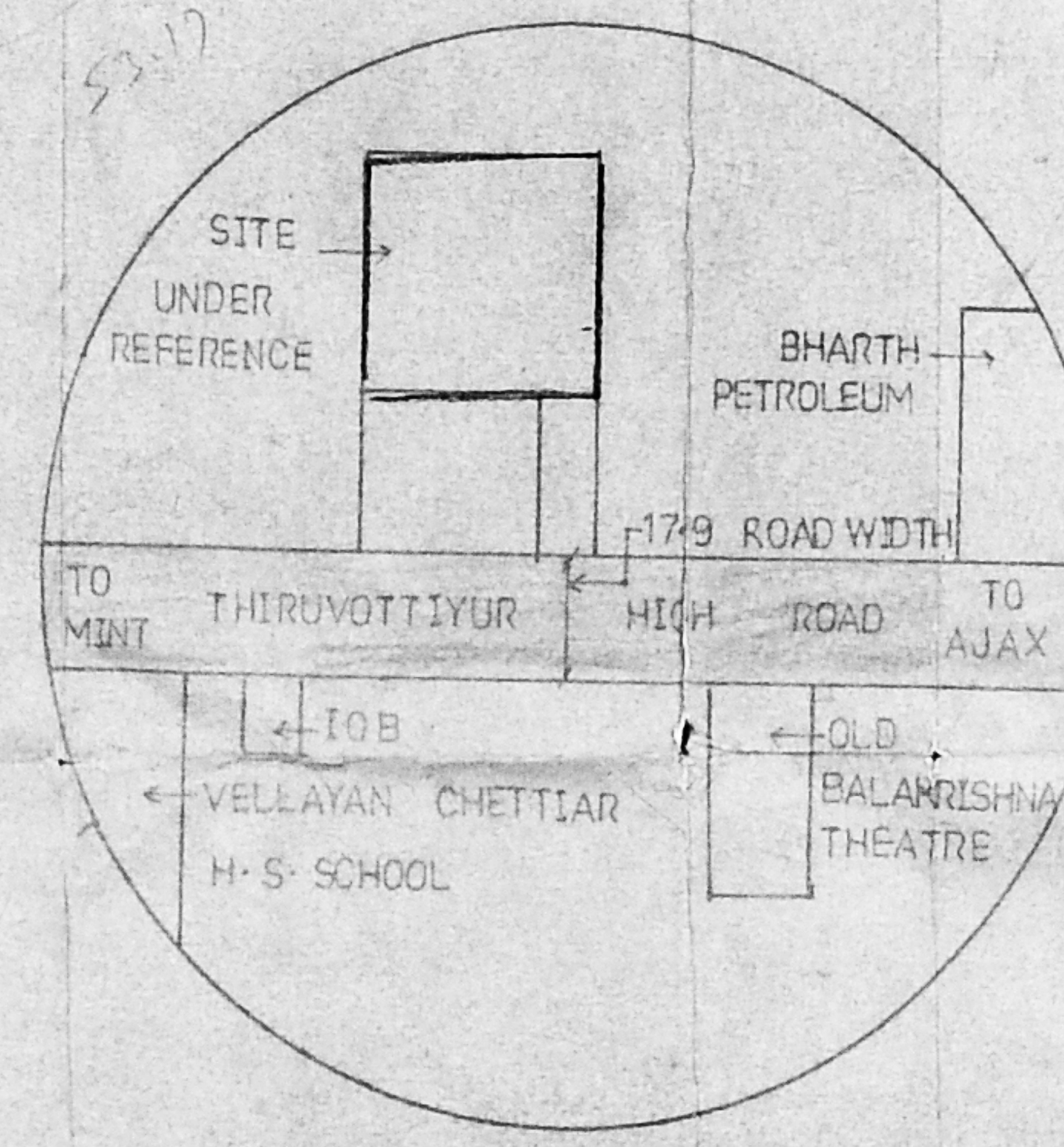
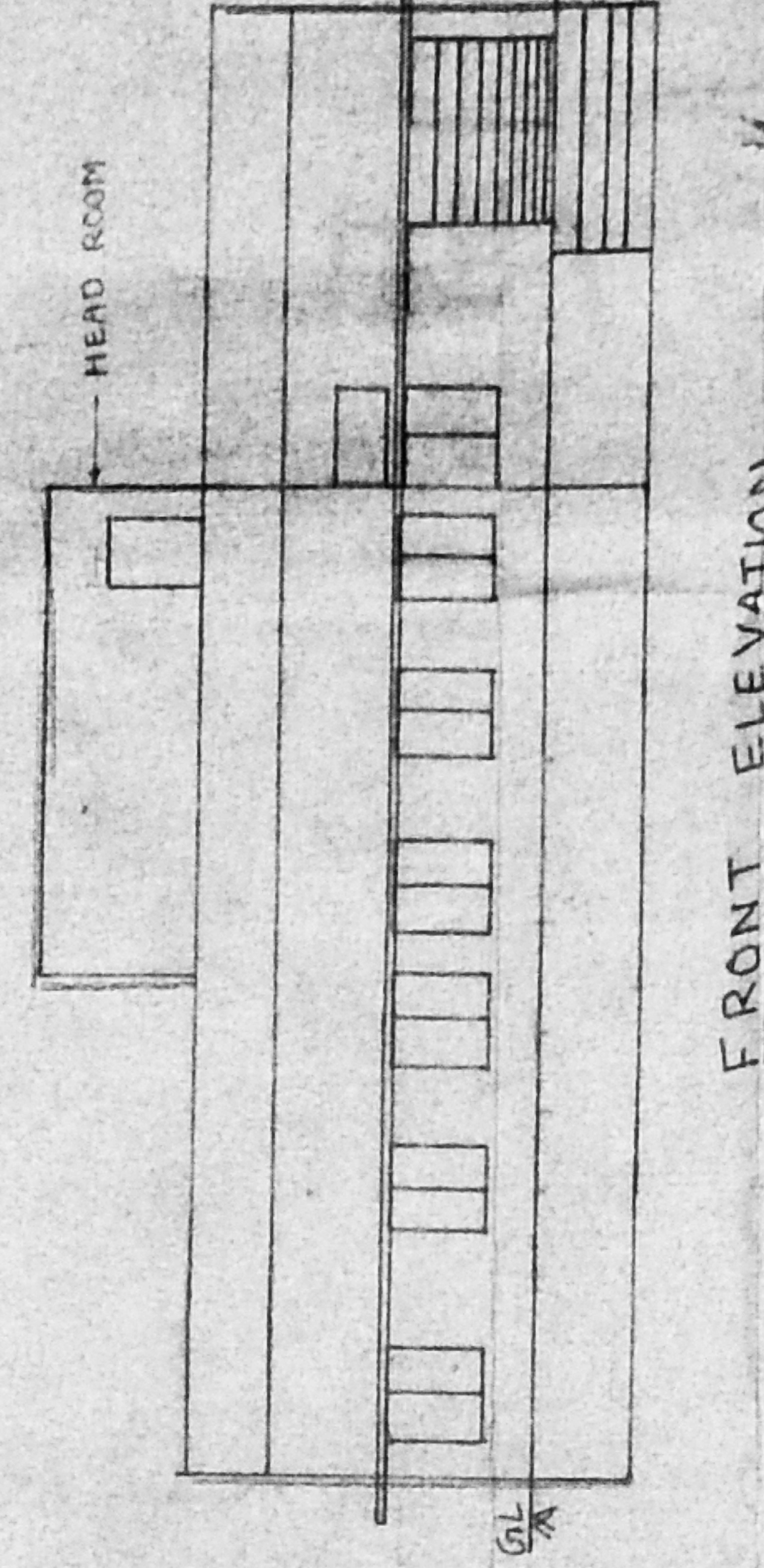

KEY PLAN (NOT TO SCALE)

S NO	SFT	SQ M	COLOUR
A	7371	684.77	
B	15738.65	1462.70	
COMMON PASSAGE C	1755	163	
TOTAL	24864.65	2310.47	

RESIDUARY DETAILS OF PLOT A

SITE AREA	684.77 SQM
PLINTH AREA	296.79 "
PLOT COVERAGE	43 %
F.S.I	0.43 TIMES

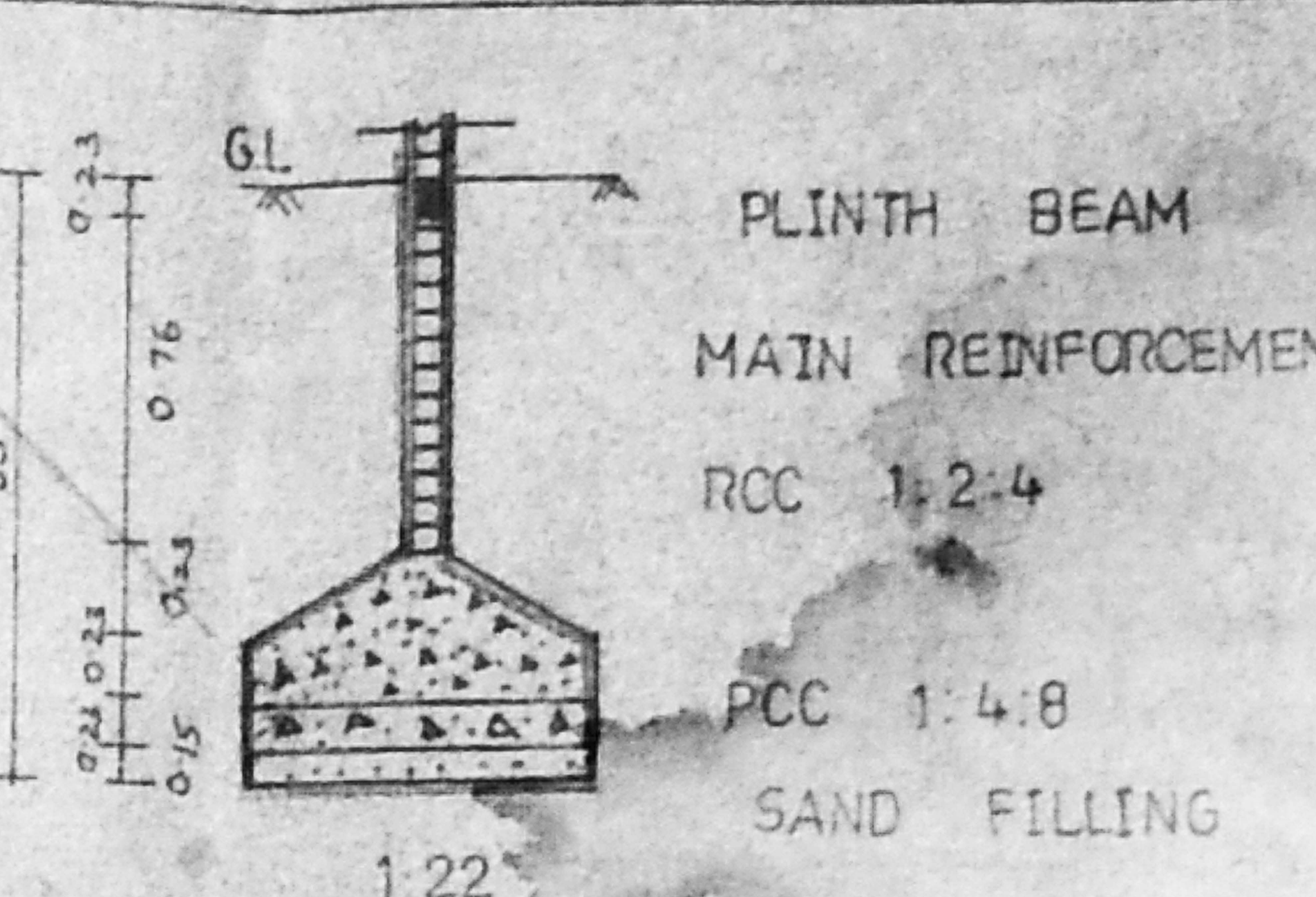
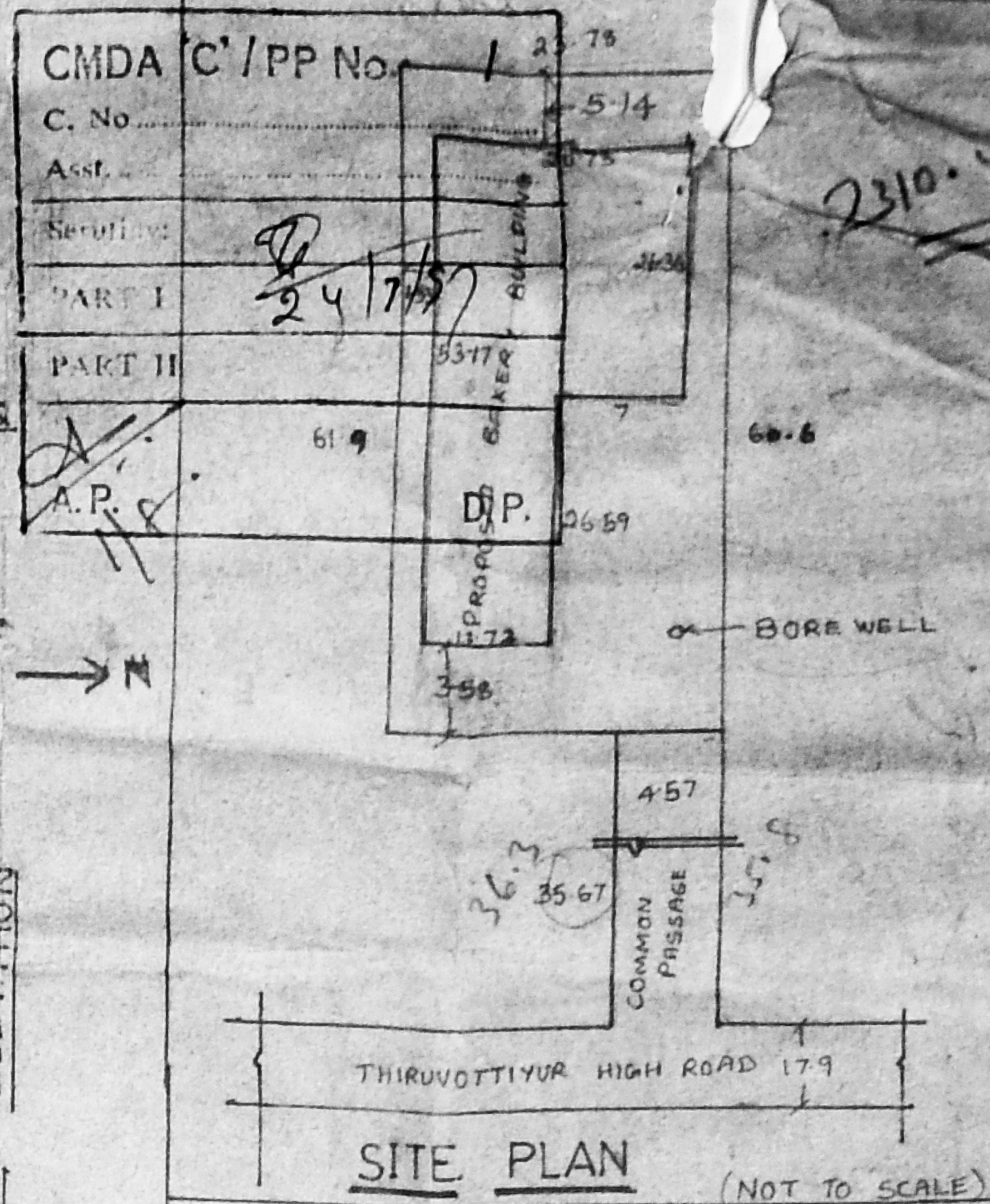

PLAN AND SECTION OF COLUMN FOUNDATION DETAILS SCALE 1:22

JOINERY DETAILS

RS ROLLING SHUTTER	2.44 X 2.44
D DOOR	1.1 X 2.13
D DOOR	0.76 X 2.13
V VENTILATOR	0.76 X 0.46
V VENTILATOR	1.22 X 0.76
W WINDOW	1.22 X 1.52
G GATE	3.96 X 3.05

AREA DETAILS

SITE AREA	1462.70 SQM
PLINTH AREA	914.81 "
PLOT COVERAGE	62%
F.S.I	0.62 TIMES

REFERENCE

PROPOSAL	
EXISTING ROAD	
SITE BOUNDARY	
DEMOLITION	

DRG-1

OWNER
P. Tamilarasu

LICENSED SURVEYOR
S. M. Murali
Licensed Surveyor
Thiruvottiyur Municipality
Thiruvottiyur Municipality
Off. 188, T. P. Rd. No. 12,
Madhavapuram, Thiruvottiyur-19,
Tamil Nadu
Reg. No. 6-D, Mysore Road 131
Thiruvottiyur - Madras - 19